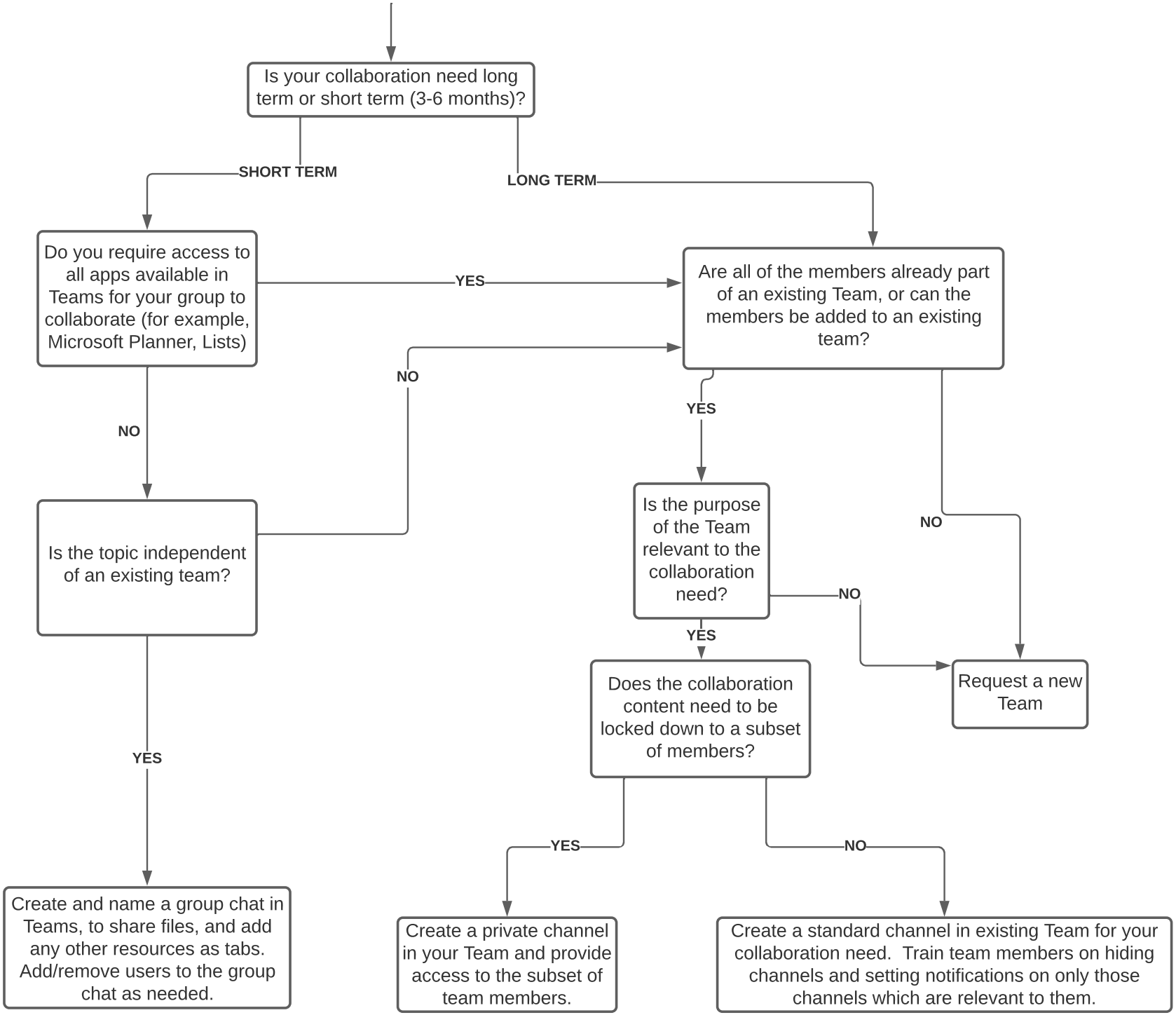Do I need to request a new Team?